Gebr. Heinhuis

T.: +31 (0) 546 480 520

E.: info@gebrheinhuis.com

Darwin 16

7609 RL, Almelo

Nederland

Nissan Cabstar 35.12 Ruthmann TBR200 Unfallschäden!

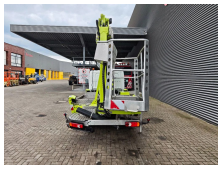

Description

Nissan Cabstar 35.12.

Year: 2013.
Milage: 39.887 km.
Manual gearbox 5 gears.
Max weight: 3500 kg.
Axle load:
1: 1750 kg.
2: 2200 kg.
3 persons.
Radio CD.
Camera.
Euro 5.
Electrical operated windows.
Wheelbase: 2850 mm.
Tyres: 195/70R15 80%.
Ruthmann TBR 200.
Year: 2013.
Hours: 4082.
Max capacity basket: 230 kg / 2 persons + 70 kg.
4 point outriggers.
Rotated basket.
Electrical function in basket.
Max lateral force: 400 N.
Max wind speed: 12,5 m/s.
Max permitted tilt: 5 degree.

Damage on the left leg on the back.

ID NR: 178.

The General Terms and Conditions of Heinhuis are applicable to all adverts, offers and quotations by Heinhuis, all agreements entered into by Heinhuis and the negotiations preceding them. By any form of response you accept the applicability of the General Terms and Conditions of Heinhuis and you declare that you have taken note of these General Terms and Conditions. Our prices are export netto prices.