T.: +31 (0) 546 480 520
E.: info@gebrheinhuis.com
Darwin 16
7609 RL, Almelo
Nederland

Volvo 6x2 Bougie Effer 395/8S

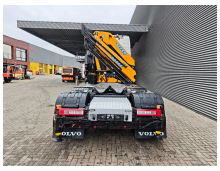

Beschreibung

Volvo FH 540 6x2.

Year: 2020.
Milage: 259.993 km.
Automatic.
Weight: 15.925 kg.
Max weight: 28.000 kg.
Axle load:
1: 9000 kg.
2: 11.500 kg.
3: 7500 kg.
Multifunctional steering wheel.
Airconditioning.
Nightheater.
Electrical operated windows and mirrors.
3th axle liftaxle.
Wheelbase:
1-2: 3700 mm.
1-3: 5050 mm.
Fridge.
Sleeper cabin 1 bed.
Audiodisplay.
Full airsuspension.
Sliding 5th wheel.
5th wheel height: 1200 mm.
Retarder / Intarder.
Tyres:
1: 385/65R22,5 80%.
2: 315/70R22,5 80%.
3: 295/60R22,5 80%.
Effer 395/8S.
Year: 2019.
PTO hours: 659.
8 x Hydr. extandable.
4 point outriggers.
Radio Remote Control.

ID NR: 575.

The General Terms and Conditions of Heinhuis are applicable to all adverts, offers and quotations by Heinhuis, all agreements entered into by Heinhuis and the negotiations preceding them. By any form of response you accept the applicability of the General Terms and Conditions of Heinhuis and you declare that you have taken note of these General Terms and Conditions. Our prices are export netto prices.